

251025

GRAND TRIO
Pour le
CLAVECIN ou PIANO FORTE
Accompagné d'un
VIOLON & VIOLONCELLE
Composé Par
M^r J. HAYDN
Oeuvre XXXIX.

Chéz J. J. HUMMEL à Berlin avec Privilège du Roi;
à Amsterdam au Grand Magasin de Musique
et aux Adresses ordinaires.

N^o 947. Prix f 2.-.-.

U
M
H

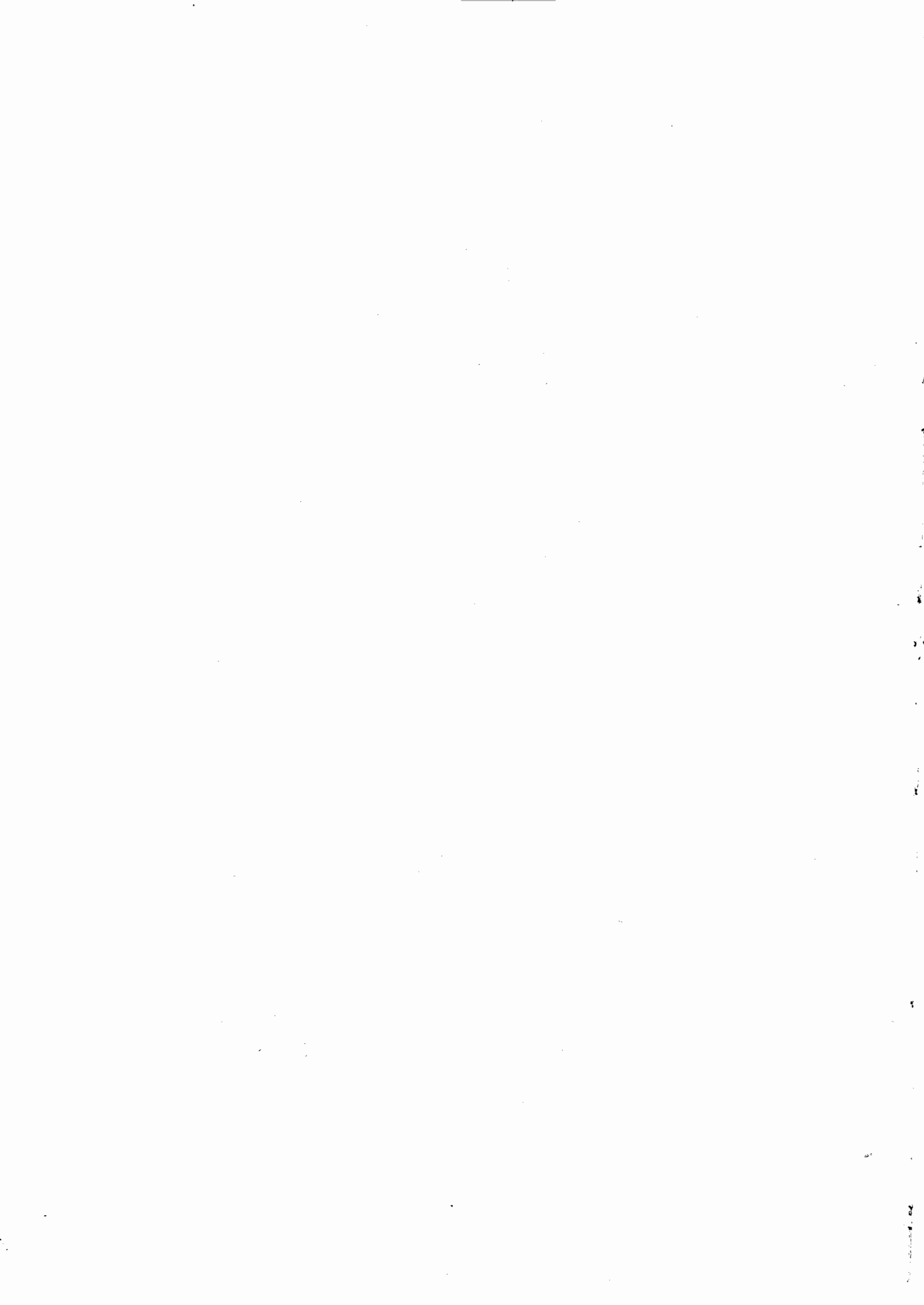

TRIO

Allegro Moderato

Volti Subito
pp

Adagio del Violino

Rondo Vivace

9

